YES! we have no bananas

BY
Frank Silver and Irving Cohn

PUBLISHED BY
SKIDMORE MUSIC CO. Inc
MUSIC PUBLISHERS
NEW YORK

MADE IN U.S.A.

SELLING AGENTS
Shapiro, Bernstein & Co.
MUSIC PUBLISHERS
COR. BROADWAY & 47th STREET
New York.

YES! WE HAVE NO BANANAS

Extra Choruses

2 YES!we have no bananas; we have no bananas today.
Our eggs are delicious
But they act suspicious
They look like they passed away
And if you try some of our spin-ISH
We'll tell you your finish
But, YES!we have no bananas, we have no bananas today.

3 YES!we have no bananas;we have no bananas today.
We'll sell you some Swiss cheese,
When you open up this cheese
It gets up and walks away,
We got those IM-ported STRUM-berries,
COO-cum-bers and cherries,
But,YES!we have no bananas;we have no bananas today.

4 YES!we have no bananas;we have no bananas today.
Our grapefruit I'll bet you,
Is not gonna wet you,
We drain them out every day.
We got those hen fruit, have you tried 'em,
Live chickens inside 'em,
But, YES!we have no bananas;we have no bananas today.

5 YES!we have no bananas;we have no bananas today.
We just killed a pony,
So try our bologny
It's flavored with oats and hay.
We have those New Hamp-SHY-re squashes
They taste like go-LAH-shes
But,YES!we have no bananas,we have no bananas today.

6 YES!we have no bananas;we have no bananas today.
Our famous cucumbers,
Were tested by plum-BERS,
And they cannot leak they say.
We have some nice fresh vege-TAY-bles
Just look at the labels
But,YES!we have no bananas;we have no bananas today.

7 YES!we have no bananas,we have no bananas today.
We have aspar-AY-gus,
That's good for lum-BAY-gus,
And grapefruit that's turning gray.
And you can take home for the WIM-mens,
Nice juicy per-SIM-mons,
But,YES!we have no bananas;we have no bananas today.

8 YES!we have no bananas;we have no bananas today.
Just try those co-CO-nuts,
Those walnuts and doughnuts,
There ain't many nuts like they.
We'll sell you two kinds of Red herring,
Dark brown and ball bearing,
But,YES!we have no bananas,we have no bananas today.

Last Chorus
YES!we have no bananas;we have no bananas today.
This song isn't pretty,
But still it's a ditty,
That grows on you day by day.
And you can all do something for us
Just join in the chorus.
(Spoken) *All together!*
YES!we have no bananas;we have no bananas today.

Copyright MCMXXIII by Skidmore Music Co. Inc.

Can be had for UKELELE and voice where you bought this

YES! We Have No Bananas

Version Française de
LEON CHEVALIER

This edition authorized for sale in Canada

By FRANK SILVER
and IRVING COHN

Moderato

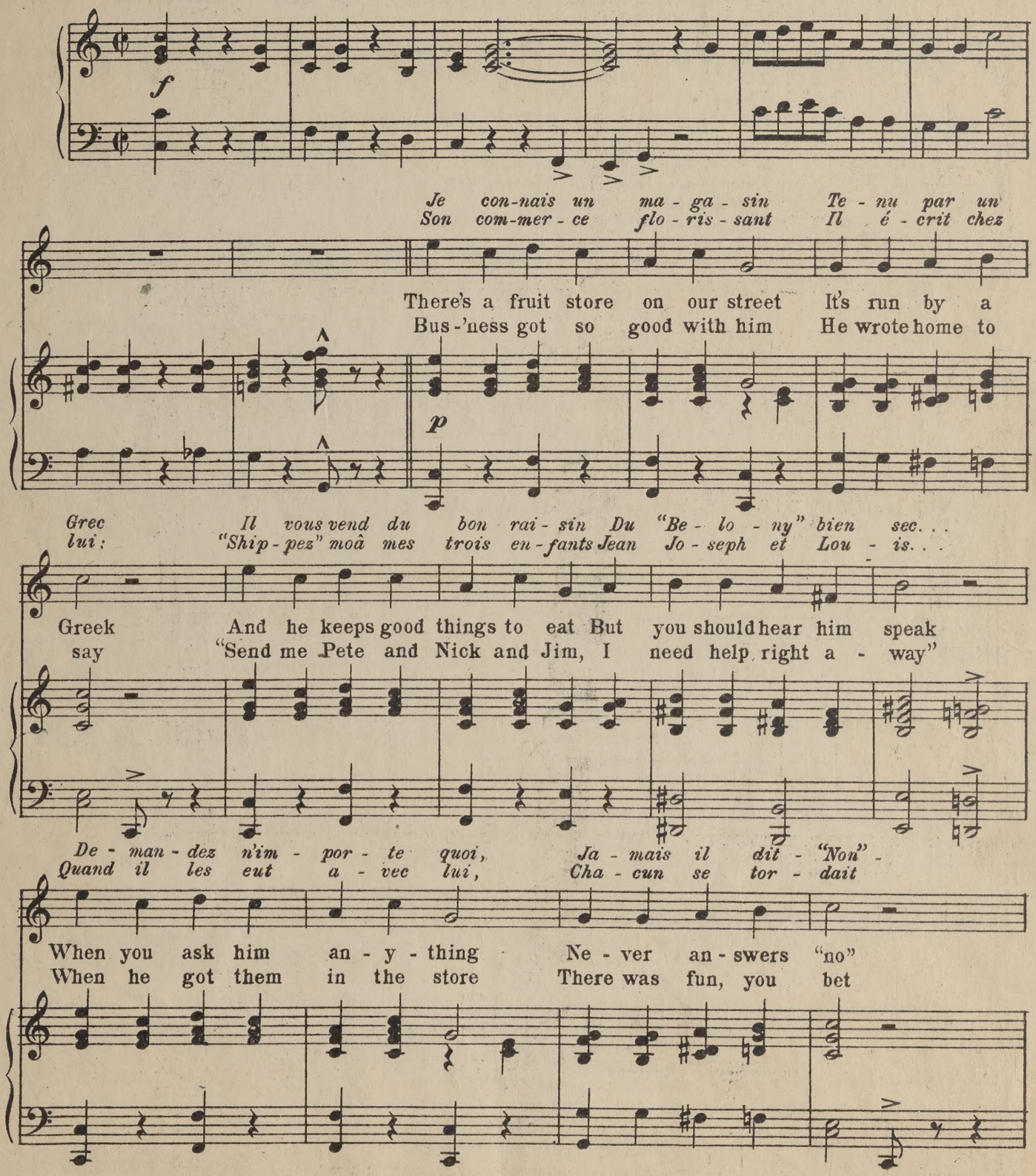

Copyright MCMXXIII by Skidmore Music Co. Inc. 218 West 47th Street, New York
Selling Agents - Shapiro, Bernstein & Co. Inc. Cor. Broadway & 47th Street, New York
International Copyright Secured *All Rights Reserved*

Il vous "oui oui" mil - le fois, Et pre - nant votre ar - gent vous ré - pond:
L'on de - man - dait des ra - dis Et tous quatre en - sem - ble re - pon - daient:

He just "yes - ses" you to death And as he takes your dough - he tells you:
Some one asked for 'Spar - row - grass' And then the whole quar - tette - all ans - wered:

Chorus

Oui! Je n'ai pas de ba - nanes Au - jour-d'hui pas

YES! We have no ba - na - nas We have no ba -

p f

u - ne ba - nane J'ai des "pôas" des "Ou - nions" J'ai

na - nas to - day We've string beans and HON - ions, cab -

des choux, des "meû - lons" J'ai des fruits bien "mou - ris," Oui!

BAH - ges and scal - lions And all kinds of fruit and say

J'ai beau-coup de "fa - meuses" tou - ma - tes

We have an old fash-ioned to - MAH-to

Des nou-velles "pa - ta - tes" mais, Oui! je

Long Is-land po - TAH-to But YES! we

n'ai pas de ba - nanes, J'ai pas de ba - nanes au - jour-

have no ba - na - nas We have no ba - na - nas to -

1 *d'hui.* 2 *d'hui.*

day. day

fz

The Hudson's Bay Co. Calgary, 2446 C10/2 75¢

TRY THESE OVER

YOUR MUSIC DEALER CARRIES · THESE · SONG · HITS for YOUR PIANO, PHONOGRAPH or YOUR PLAYER PIANO

ANNABELLE

That dancy Tune — By the writers of "GEORGETTE"

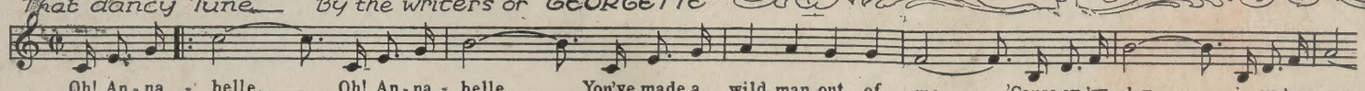

Oh! An-na - belle, — Oh! An-na - belle, — You've made a wild man out of me, — 'Cause ev-'ry day — in ev-'ry way

Copyright MCMXXIII by Shapiro, Bernstein & Co. Inc.

THE GOLD·DIGGER (DIG A LITTLE DEEPER)

The cleverest song ever — A sensation in Two Broadway Shows

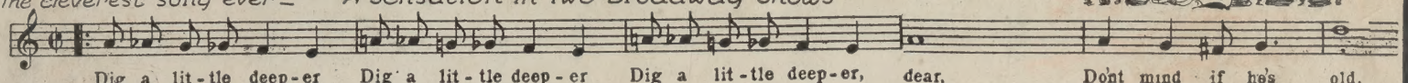

Dig a lit-tle deep-er Dig a lit-tle deep-er Dig a lit-tle deep-er, dear, Don't mind if he's old,

Copyright MCMXXIII by Shapiro, Bernstein & Co. Inc.

UNDERNEATH THE SIP SIP SIPPY MOON

Our southern rag offering for the new season

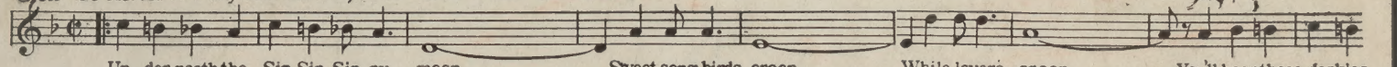

Un-der-neath the Sip Sip Sip-py moon, — Sweet song birds croon, — While lovers spoon — You'll hear those darkies

Copyright MCMXXIII by Shapiro, Bernstein & Co Inc

YES! WE HAVE NO BANANAS

The most talked of song in the history of music

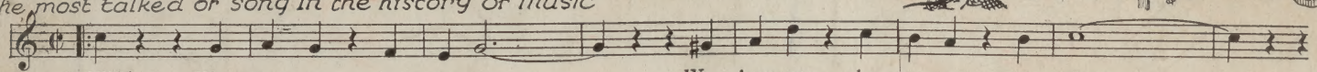

YES! We have no ba - na - nas — We have no ba - na - nas to - day —

Copyright MCMXXIII by Skidmore Music Co. Inc

STINGO STUNGO

A song comic de-luxe — a laugh in ev'ry line

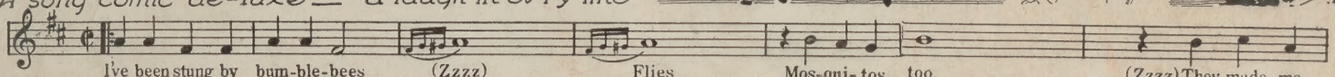

I've been stung by bum-ble-bees (Zzzz) Flies Mos-qui-tos too, (Zzzz) They made me

Copyright MCMXXIII by Shapiro, Bernstein & Co. Inc.

SOMEBODY ELSE TOOK YOU OUT OF MY ARMS

(BUT THEY CAN'T TAKE YOU OUT OF MY HEART) *By the Writers of "BARNEY GOOGLE" and "GOTTA SEE MAMMA"*

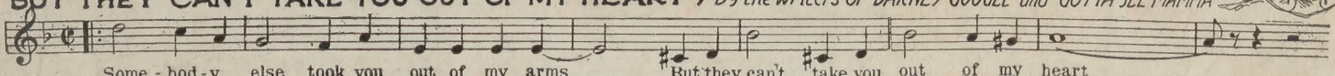

Some-bod-y else took you out of my arms — But they can't take you out of my heart —

Copyright MCMXXIII by Shapiro, Bernstein & Co Inc

MAMMY'S LITTLE SILVER LINING

A Beautiful Descriptive Ballad

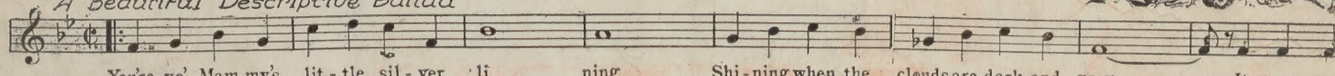

You're yo' Mam-my's lit-tle sil-ver li ning Shi-ning when the clouds are dark and gray — It seems you

Copyright MCMXXIII by Shapiro, Bernstein & Co. Inc.

ROSETIME AND YOU

The theme song of the musical comedy success "GO-GO"

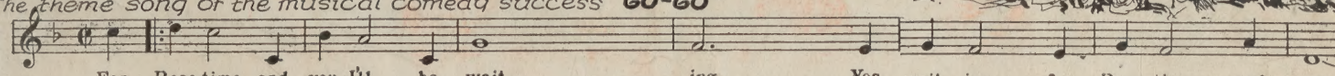

For Rose-time and you I'll be wait - ing Yes wait-ing for Rose-time and you —

Copyright MCMXXIII by Shapiro, Bernstein & Co. Inc.

MISSISSIPPI RIPPLES

MARY EARL'S *annual waltz creation*

(Accent Chimes Strongly)

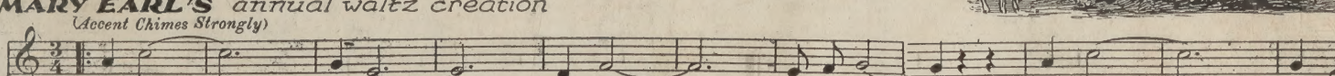

Mis-sis - - - sip-pi, — rip-pling — on your way — Mis-sis - - - sip-pi-

Copyright MCMXXII by Shapiro, Bernstein & Co. Inc.

THE GEM

America's Standard DANCE FOLIO for 1924

Piano Solo only

JUST PUBLISHED

Price 50¢ Postpaid